

Water Meter Reading Worksheet

Recurring Work Order to Read Water Meters every 30 days
Please use site map provided to identify location of water meters.
Please use Water Meter Reading Tutorial if needed.

PROPERTY NAME: **Vista Del Cielo**

Meter ID	Meter Number	Meter Type	Date	Time	Meter Reading
1	60823848	Domestic			
2	71976585	Landscape			
3	59542057	Domestic			

Meter Reading Completed By _____

When readings are completed please email this form to
water@aelandscapedesign.com or fax to (909) 941-6876.

LEGEND



Water Meter



Backflow



Irrigation Controller



Fire Service



Domestic



Fire



Landscape



Reclaimed Water



Other

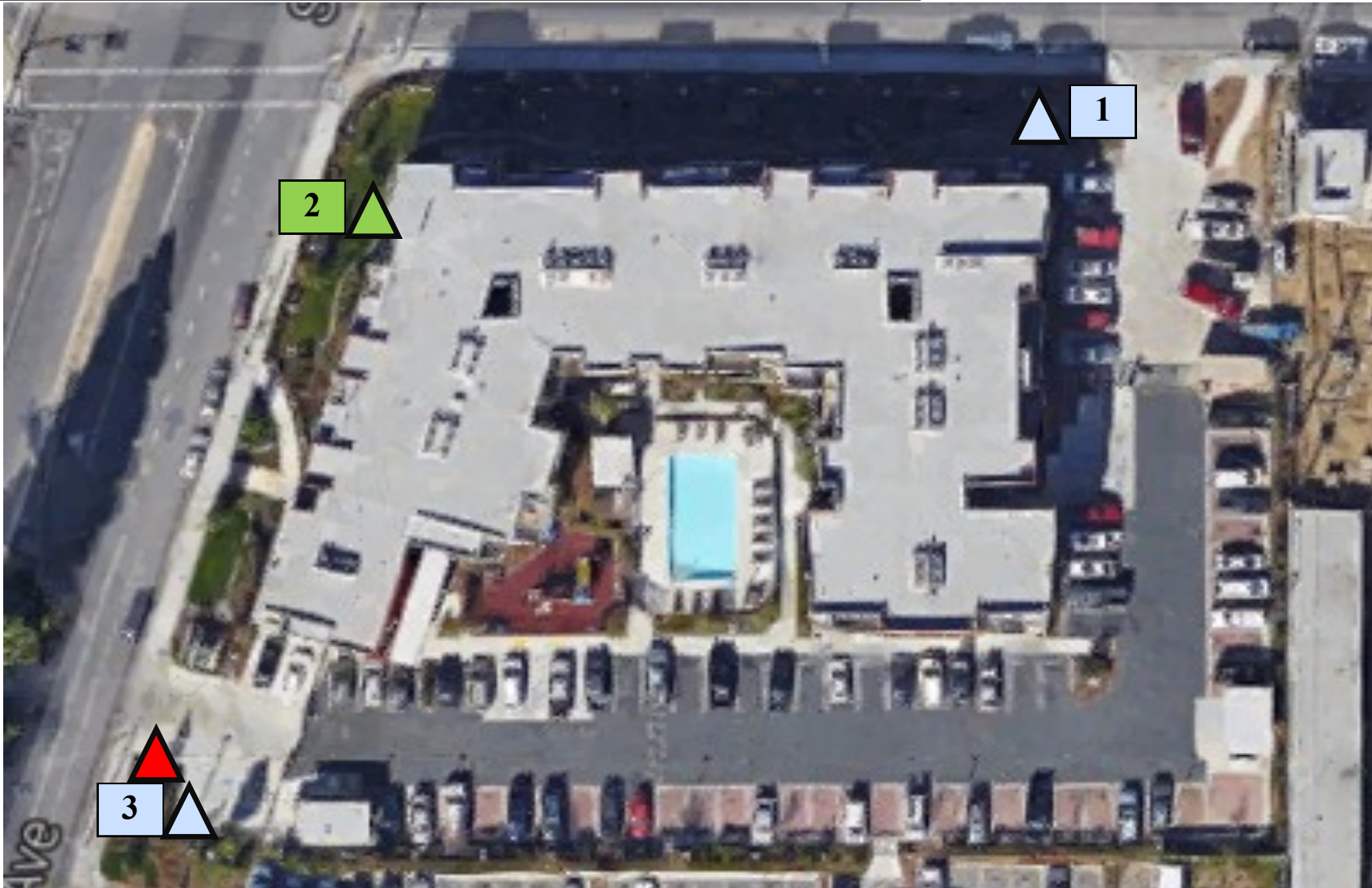

Advanced Environmental Landscape
Design & Consulting, LLC

CSLB C-27 Lic#708716
PO Box 8296, Alta Loma, CA 91737
Phone: 909.980.8300 Fax: 909.941.6876
www.aelandscapedesign.com

SITE
Vista Del Cielo
10319 Mills Ave
Montclair CA 91763
Prepared by Water Management
Dated 09/21/2015

NOTES:
WATER MANAGEMENT SITE MAP

QUICK WATER METER- TUTORIAL



- Flow Indicator (red sweep hand)**
Used when measuring low flow through the meter. The flow indicator measures in U.S. Gallons (0-9).
- Leak Detector (white triangle)**
If no water is being used inside or outside, this indicator should not be moving. If it is rotating, you may have a leak.
- Place Holder**
Indicated by [0]. The red sweep hand provides this information.
- Meter Register**
Every turn of the first black number measures 100 gallons; the second, 10 gallons.
Every turn of the last white number measures 1000 gallons.
- Meter Number**
17359133

How to Read Meter with Dial

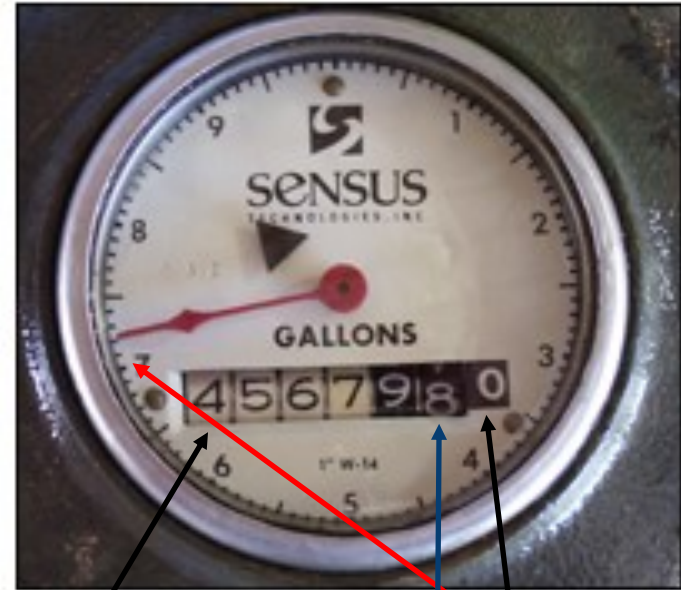

4,567,970.7

Round this number down, this number will change once the dial makes a full turn

9,999,998.4

How to Read Meter without Dial



9,999,998.4