

Water Meter Reading Worksheet

Recurring Work Order to Read Water Meters every 30 days
Please use site map provided to identify location of water meters.
Please use Water Meter Reading Tutorial if needed.

PROPERTY NAME: **Hawthorne Terrace**

Meter ID	Meter Number(s)	Meter Type	Date	Time	Meter Reading
	<i>(if there is more than one meter number, this indicates that there are 2 meters in one box or multiple meters on one water bill)</i>				
1	3973607	Domestic			
	3973607-2				
2	3973604	Mixed			
	3973604-2				

Meter Reading Completed By _____

When readings are completed please email this form to water@aelandscapedesign.com or fax to (909) 941-6876.

LEGEND

Building #



Water Meter



Backflow



Irrigation Controller



Fire Service



Domestic



Mixed

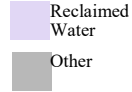

Reclaimed Water



Landscape



Fire



Other

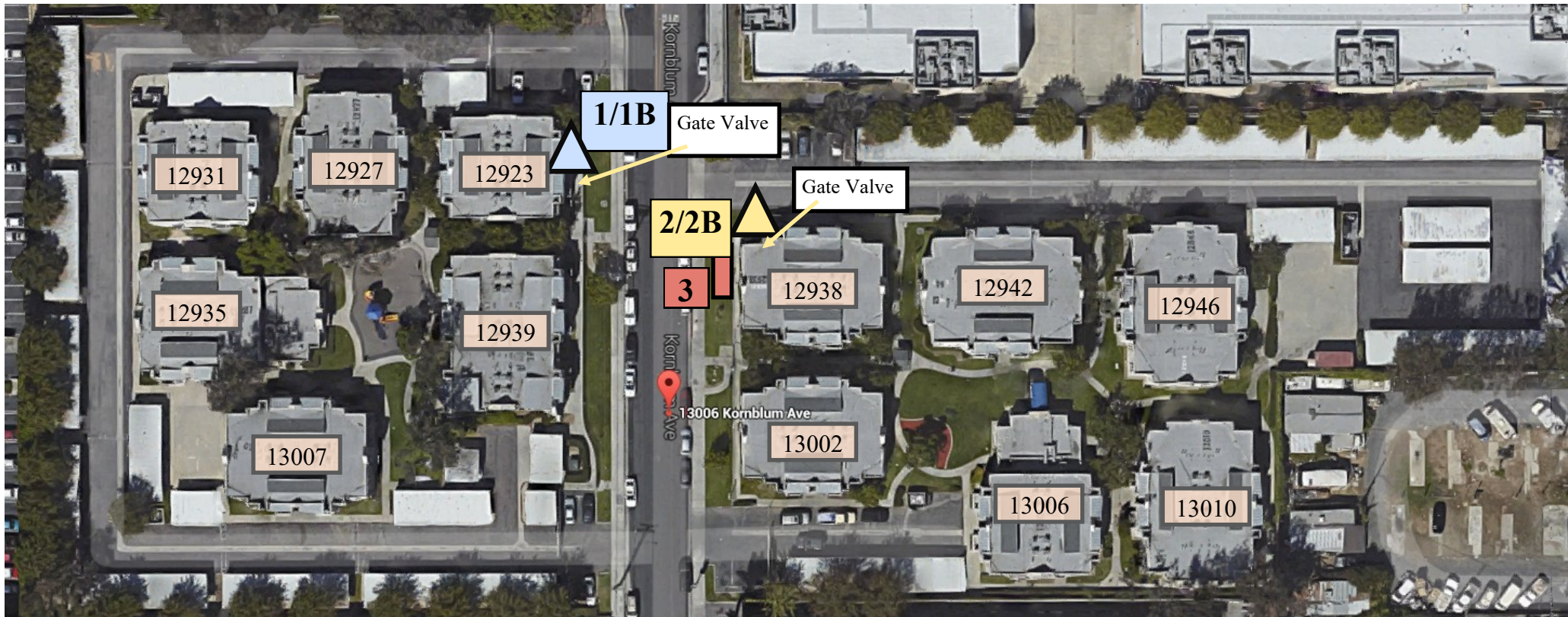

Advanced Environmental Landscape
Design & Consulting, LLC

CSLB C-27 Lic#708716
 PO Box 8296, Alta Loma, CA 91737
 Phone: 909.980.8300 Fax: 909.941.6876
 www.aelandscapedesign.com

SITE MAP

Hawthorne Terrace
 13006 Kornblum Avenue
 Hawthorne, CA 90250
 Prepared by Water Management
 Dated 09/21/2015

NOTES:

METER NUMBER 2 TAN COLOR INDICATES 'MIXED METER' (DOMESTIC/LANDSCAPE)

QUICK WATER METER- TUTORIAL



- Flow Indicator (red sweep hand)**
Used when measuring low flow through the meter. The flow indicator measures in U.S. Gallons (0-9).
- Leak Detector (white triangle)**
If no water is being used inside or outside, this indicator should not be moving. If it is rotating, you may have a leak.
- Place Holder**
Indicated by [0]. The red sweep hand provides this information.
- Meter Register**
Every turn of the first black number measures 100 gallons; the second, 10 gallons.
Every turn of the last white number measures 1000 gallons.
- Meter Number**
17359133

How to Read Meter with Dial

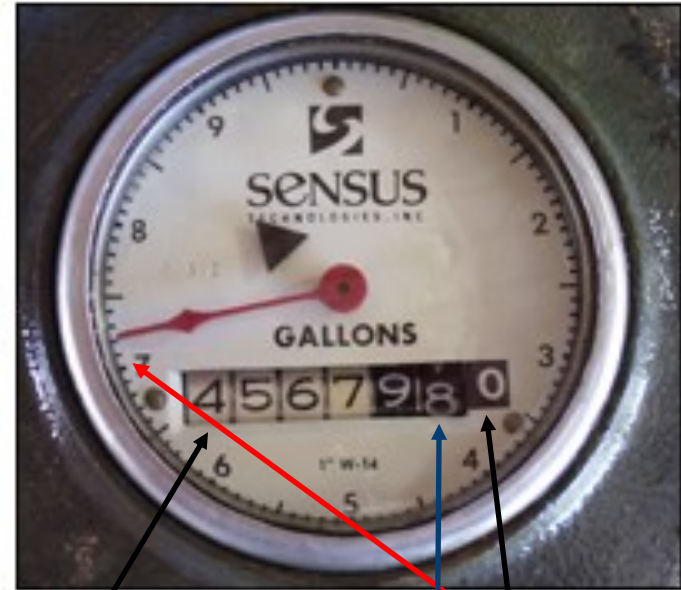

4,567,970.7

Round this number down, this number will change once the dial makes a full turn

9,999,998.4

How to Read Meter without Dial



9,999,998.4