

# Water Meter Reading Worksheet

Recurring Work Order to Read Water Meters every 30 days  
Please use site map provided to identify location of water meters.  
Please use Water Meter Reading Tutorial if needed.

PROPERTY NAME: **Tres Lomas Garden**

| Meter ID | Meter Number | Meter Type | Date | Time | Meter Reading |
|----------|--------------|------------|------|------|---------------|
| 1        | 96203913     | Mixed      |      |      |               |

---

Meter Reading Completed By \_\_\_\_\_

When readings are completed please email this form to [water@aelandscapedesign.com](mailto:water@aelandscapedesign.com) or fax to (909) 941-6876.

**LEGEND**



Water Meter



Backflow



Irrigation Controller



Fire Service

Domestic

Fire

Landscape

Reclaimed Water

Other

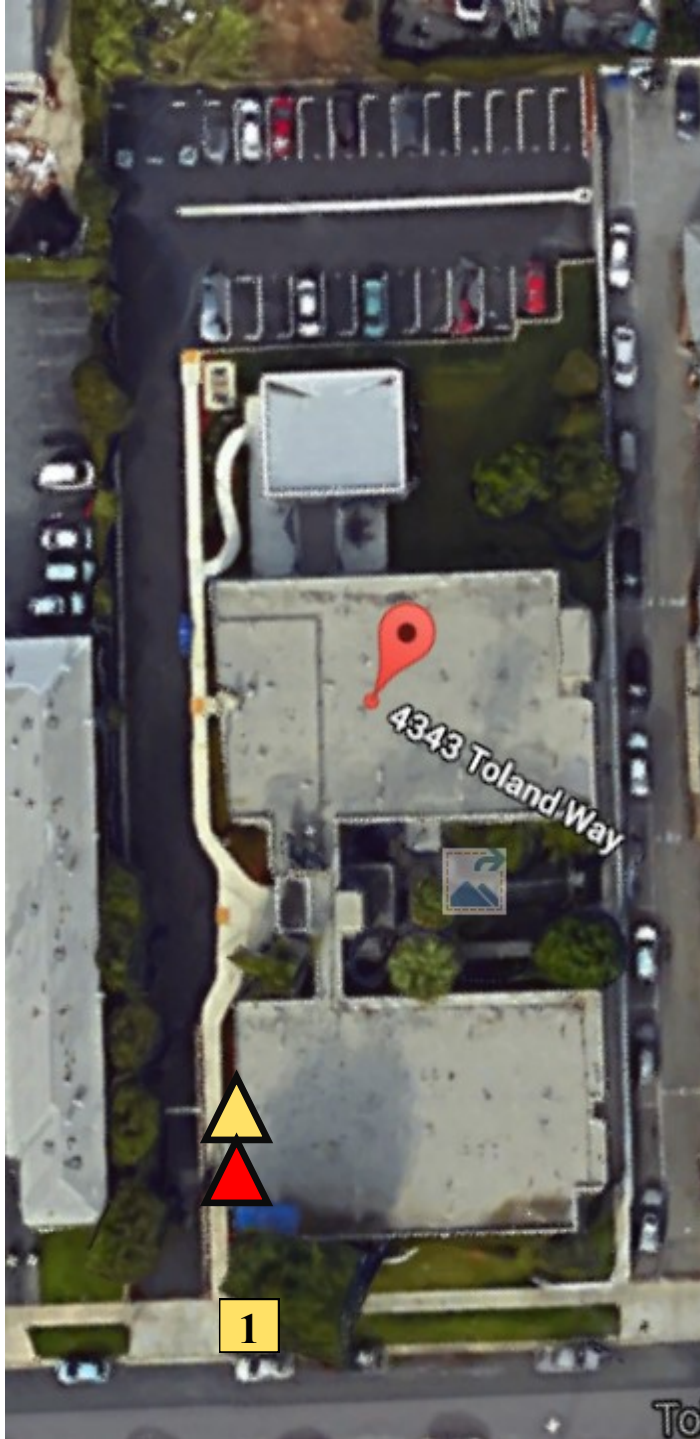

**SITE MAP**

Tres Lomas

4343 Toland Way

Los Angeles, CA 90041

Prepared by : Water Management

Dated 11/18/2015



**Advanced Environmental Landscape  
Design & Consulting, LLC**

CSLB C-27 Lic#708716

PO Box 8296, Alta Loma, CA 91737

Phone: 909.980.8300 Fax: 909.941.6876

[www.aelandscapedesign.com](http://www.aelandscapedesign.com)

**NOTES:**

METER COLOR INDICATES 'MIXED' METER (DOMESTIC/IRRIGATION)

# QUICK WATER METER- TUTORIAL



- Flow Indicator (red sweep hand)**  
Used when measuring low flow through the meter. The flow indicator measures in U.S. Gallons (0-9).
- Leak Detector (white triangle)**  
If no water is being used inside or outside, this indicator should not be moving. If it is rotating, you may have a leak.
- Place Holder**  
Indicated by [0]. The red sweep hand provides this information.
- Meter Register**  
Every turn of the first black number measures 100 gallons; the second, 10 gallons.  
Every turn of the last white number measures 1000 gallons.
- Meter Number**  
17359133

## How to Read Meter with Dial

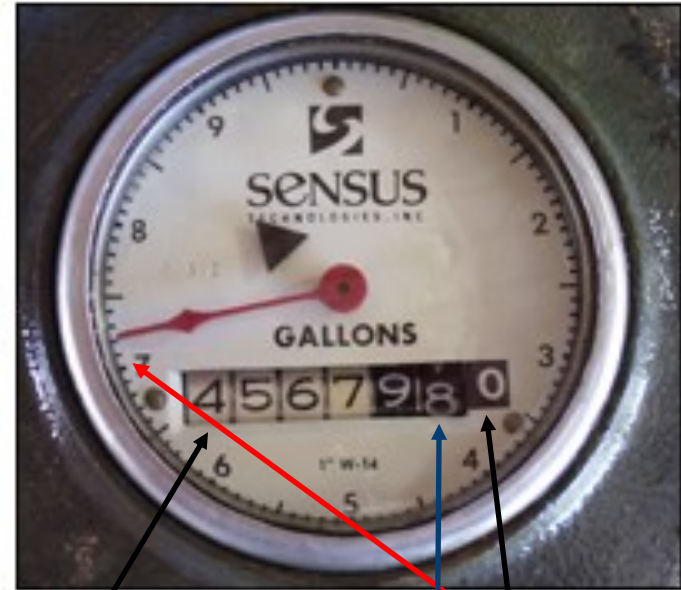

4,567,970.7

Round this number down, this number will change once the dial makes a full turn

9,999,998.4

## How to Read Meter without Dial

