

Water Meter Reading Worksheet

Recurring Work Order to Read Water Meters every 30 days
Please use site map provided to identify location of water meters.
Please use Water Meter Reading Tutorial if needed.

PROPERTY NAME: **Corona De Oro**

Meter Number(s)

(if there is more than one meter number, this indicates that there are 2 meters in one box or multiple meters on one water bill)

Meter ID

Meter Type

Date

Time

Meter Reading

1 69646867

Domestic

2 52646024

Domestic

3 69956292

Domestic

4 69956293

Mixed

69925014

5 69956275

Domestic

6 69925045

Domestic

7 57985764

Mixed

69925046

Meter Reading Completed By _____

When readings are completed please email this form to water@aelandscapedesign.com or fax to (909) 941-6876.

Recurring Work Order to Read Water Meters every 30 days
Please use site map provided to identify location of water meters.
Please use Water Meter Reading Tutorial if needed.

PROPERTY NAME: **Corona De Oro**

Meter Number(s)

(if there is more than one meter number, this indicates that there are 2 meters in one box or multiple meters on one water bill)

Meter ID

Meter Type

Date

Time

Meter Reading

8 69925013

Domestic

9 69925020

Mixed

10 69956270

Domestic

11 69925021

Domestic

12 69925022

Domestic

13 69925019

Domestic

14 69925036

Mixed

69925035

15 69925011

Domestic

Meter Reading Completed By _____

When readings are completed please email this form to
water@aelandscapedesign.com or fax to (909) 941-6876.

Recurring Work Order to Read Water Meters every 30 days
Please use site map provided to identify location of water meters.
Please use Water Meter Reading Tutorial if needed.

PROPERTY NAME: **Corona De Oro**

Meter Number(s)

*(if there is more than one meter
number, this indicates that there are
2 meters in one box or multiple
meters on one water bill)*

Meter
ID

Meter Type

Date

Time

Meter Reading

16 69925012

Domestic

Meter Reading Completed By _____

When readings are completed please email this form to
water@aelandscapedesign.com or fax to (909) 941-6876.

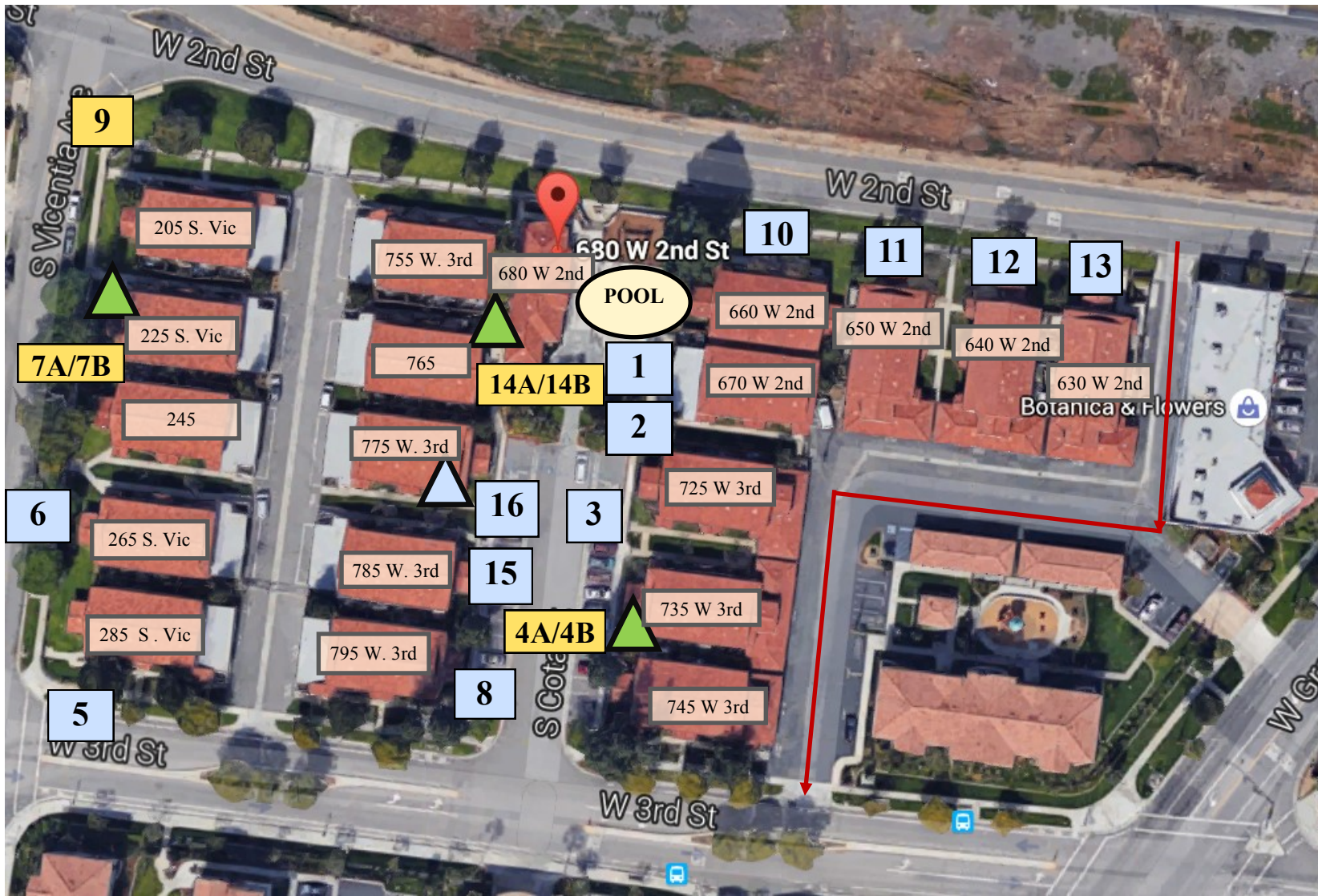

LEGEND

Water Meter	Backflow
Domestic	Fire
Landscape	Reclaimed Water
Other or TBD	Mixed



Advanced Environmental Landscape

CSLB C-27 Lic#708716
 PO Box 8296, Alta Loma, CA 91701
 Phone: 909.980.8300 Fax: 909.941.6876
 www.aelandscapedesign.com

Corona De Oro
 680 W 2nd St
 Corona CA 92882
 Prepared by Water Management
 Revised Date: 08/11/2016

Water Management Site Maps Notes:
 Irrigation Backflows:
 #4-834681-1 1/2", #14-957275-2" #765.
 #9-144222-1 1/2"-#245.

QUICK WATER METER- TUTORIAL



- Flow Indicator (red sweep hand)**
Used when measuring low flow through the meter. The flow indicator measures in U.S. Gallons (0-9).
- Leak Detector (white triangle)**
If no water is being used inside or outside, this indicator should not be moving. If it is rotating, you may have a leak.
- Place Holder**
Indicated by [0]. The red sweep hand provides this information.
- Meter Register**
Every turn of the first black number measures 100 gallons; the second, 10 gallons.
Every turn of the last white number measures 1000 gallons.
- Meter Number**
17359133

How to Read Meter with Dial

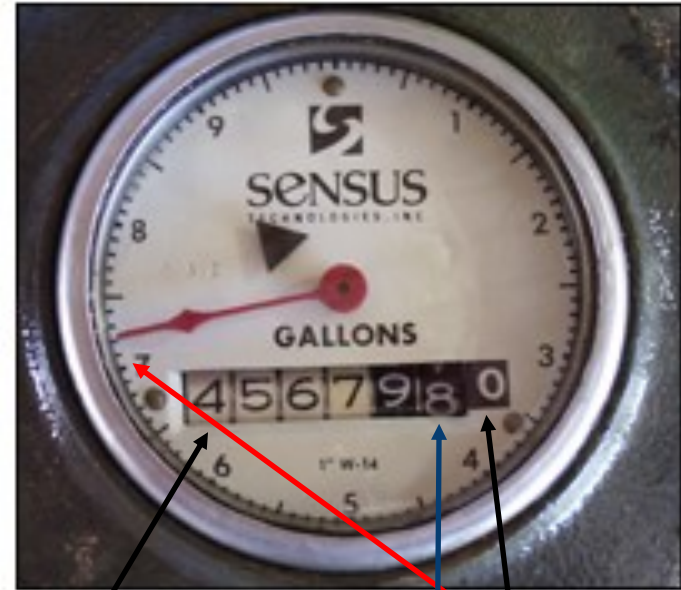

4,567,970.7

Round this number down, this number will change once the dial makes a full turn

9,999,998.4

How to Read Meter without Dial



9,999,998.4